

Patient report

Bio-Rad DATE: 01/21/2020
D-10 TIME: 02:38 PM
S/N: #DC2K755917 Software version: 4.30-2
Sample ID: 10492259
Injection date 01/21/2020 02:35 PM
Injection #: 7 Method: HbA1c
Rack #: --- Rack position: 3

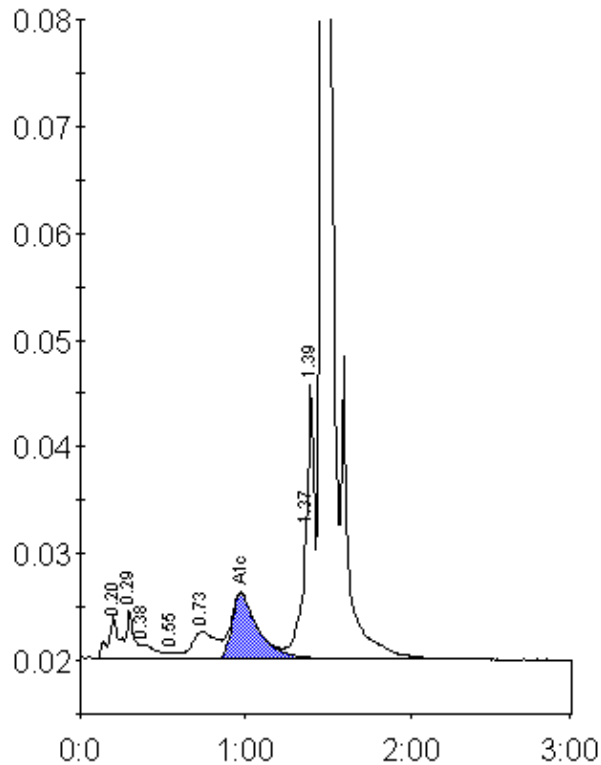

Peak table - ID: 10492259

Peak	R.time	Height	Area	Area %
A1a	0.20	3839	18113	1.2
A1b	0.29	4560	13465	0.9
Unknown	0.38	1313	8837	0.6
F	0.55	557	2097	0.1
LA1c/CHb-1	0.73	2528	25557	1.7
A1c	0.97	6094	66982	6.4
P3	1.37	12027	38336	2.6
Unknown	1.39	25767	55854	3.8
A0	1.46	433358	1241127	84.4
Total Area:		1470367		

Concentration:	%
A1c	6.4